

APRIL 2025

*Management  
TEAM*

DONALD CROW  
*Chairman*

TERESA ROBERTS  
*Vice President*

JENNIFER CROW  
*CEO*

SHARON GRISWOLD  
*EVP Finance*

SABRINA COOK  
*Administrator*

ANDREA DESKIN,  
TRACIE DAVIS,  
*Community Chefs*

MELISSA MCBRIDE  
*Office Manager*



*A word from your  
ADMINISTRATOR*

Dear Residents, Families, and Staff,

As we welcome the warmth of spring and the joy of Easter, we're excited to share this month's newsletter packed with special events, updates, and messages of hope and renewal. Easter is the time for fresh starts and celebrating the beauty of life, and we're so grateful to have each of you as part of our community.

Kim, our activities coordinator, has come up with themed social gatherings and craft projects blooming with creativity. It's the perfect time to cherish those around us and strengthen the connections within our community.

Upcoming April Highlights:

- April 4th – Casino Trip
- April 7th – Shopping at Bealls & Lunch at Slim Chicken
- April 18th- Easter Egg Hunt
- April 27th- Family Bingo

As we reflect on the season of renewal, we want to extend our heartfelt thanks to all our residents, families, and staff. Your continued support and love shared within our community creates a place of comfort, joy, and friendship. Together we continue to grow, just like the flowers of spring.

We hope everyone enjoys the festivities this month, and may this easter season bring peace, hope, and blessings to all.

*Sabrina Cook*

Sabrina Cook,  
Administrator

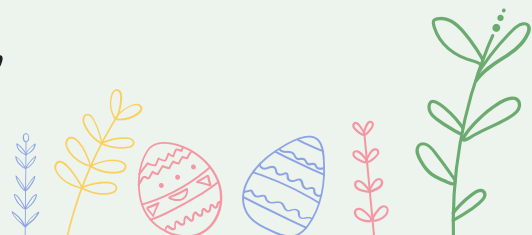



*Chef's*  
**SPECIAL**

**CUBAN  
SANDWICH**



Warm and Toasty Cuban Sandwich, made with sliced pork, Virginia ham, Swiss cheese, pickle chips and a mayonnaise/ mustard sauce toasted with a side of slaw and waffle fries.

*Happy*  
**BIRTHDAY!!!**



**APRIL  
8**

Violet K.

**APRIL  
18**

Regina M.

**APRIL  
28**

Theresia Y.



*New Move-Ins*  
**WELCOME!**

Theresia Y.



	8	9			5	1	4	
3			8	1	7			6
7	1		6		4	3	8	
	4	3	9					
9	7						1	4
					8	7	3	
	9	6	4		2		7	1
4			1	5	9			2
	2	1	7			4	9	

Answers on back cover.







Sunday	Monday	Tuesday	Wednesday	Thursday	Friday	Saturday	
		9:15a Walmart 10a Adult Coloring 11a Price is Right 2p WJ & Friends 3p Custom Crossw. 4p Checkers  All Fools'	<b>National PB &amp; J Day!</b> 9:15a Sit & Fit <b>9:45a Activity Mtg.</b> 10a <b>BINGO!</b> 1:30p P-nut Butter Social 3p Dominos	9:15a Walkie Talkie 10a Bob on Piano 11a Price is Right 11a Bible Study 1:30p Shuffle Board 3p Rummikub	9:15a Porch Talk <b>9:30a Dollar Tree</b> 10a Adult Coloring 11a Price is Right 1:30p Movie 3p Puzzles	9:30a Porch Talk 10a Mini Craft 1:30p LCR 4p Jenga	
	10a Porch Talk 11a Church Svc. 1:30p <b>BINGO</b> 4p Movie in LR	9:15 Sit & Fit <b>9:45a Beall's/ Slim Chicken Lunch</b> 11a Price is Right 1:30p Penny Poker 3p Uno	<b>Violet's Birthday!</b> 9:15a Walmart 10a Adult Coloring 11a Price is Right <b>1:30p Milkshakes &amp; Trivia!</b> 3p Custom Crossw. 4p Checkers	9:15a Sit & Fit 10a Painting 11a Price is Right 1:30p <b>BINGO</b> 3p Dominos	9:15a Walkie Talkie 10a Bob on Piano 11a Price is Right 130p <b>Movie : My Daddy's in Heaven</b> 3p Dominos	<b>National Scrabble Day!</b> 9:15 Porch Talk <b>10a Scrabble Day!</b> 11a Price is Right 1:30p LCR 3p Puzzles	9:30a Porch Talk 10a Mini Craft 1:30p LCR 4p Scrabble  Passover Begins
	10a Porch Talk 11a <b>Communion Service</b> 1:30p <b>BINGO</b> 4p Movie in LR  Palm Sunday	9:15a Sit & Fit <b>10a Crotchet Corn.</b> 11a Price is Right 1:30p Penny Poker 3p Uno  Salon Day	9:15a Walmart 10a Adult Coloring 11a Price is Right <b>2p Boho Birthday Party</b> 4p Checkers	9:15a Sit & Fit 10a Arts & Crafts 11a Price is Right 1:30p <b>BINGO</b> 3p Dominos	9:15a Walkie Talkie 10a Bob on Piano 11a Price is Right <b>1:30p Egg Coloring</b> 3p Jenga 4p Uno	<b>Regina's Birthday</b> 9:15a Porch Talk 10a Po-Ke-No 11a Price is Right <b>1:30p Easter Egg Hunt &amp; Goodies!</b> 3p Puzzles	9:30a Porch Talk 10a Mini Craft 1:30p LCR 4p Rummikub
	10a Porch Talk 11a Church Svc. 1:30p <b>BINGO</b> 4p Movie in LR  Easter Sunday	9:15a Sit & Fit 10a Rummikub 11a Price is Right 1:30p Penny Poker 3p Uno	9:15a Walmart 10a Adult Coloring 11a Price is Right <b>1:30 Bill on Guitar!</b> 3p Custom Crossw. 4p Checker  Earth Day	9:15a Sit & Fit 10a Painting 11a Price is Right 1:30p <b>BINGO</b> 3p Dominos  Administrative Professionals Day	9:15a Walkie Talkie 10a Bob on Piano 11a Price is Right 11a Bible Study 1:30p Penny Poker 3p Jenga	9:15a Porch Talk <b>9:15a Casino</b> 11a Price is Right 1:30p LCR 3p Puzzles  Arbor Day	9:30a Porch Talk 10a Mini Craft 1:30p LCR 4p UNO
	10a Porch Talk 11a Church Svc. 1:30p <b>FAMILY BINGO</b> 4p Movie in LR	9:15a Sit & Fit 10a Porch Talk 11a Price is Right 1:30p Penny Poker 3p Uno  Salon Day	9:15a Walmart 10a Adult Coloring 11a Price is Right <b>1:30p Root Beer Floats &amp; Shuffle B.</b> 3p Custom Crossw. 4p Checkers	9:15a Sit & Fit 10a Arts & Crafts 11a Price is Right 1:30p <b>BINGO</b> 3p Dominos	<div><div>April 2025</div><div>Grand Oaks of Okeechobee</div><div></div></div>		

April 2025

Grand Oaks of Okeechobee







## KIMBERLY RUCKS



Kim has been at Grand Oaks family for one year in her current role, but she is no stranger to the community. Previously, she spent four and a half years here as an Activities Coordinator, bringing joy and creativity to the lives of our residents.

Originally from Jacksonville, Florida, Kim lived there until she and her husband moved to this area 23 years ago to pursue their dream of owning a motorsports dealership. After the sale of the dealership, she began working as a Direct Care Aide and shortly after she began working as an Activity Director. She really loves her job and enjoys being a part of the daily lives of the residents.

Kim is married with three children and two granddaughters. In her free time, you'll find her sewing, working in her yard, or propagating plants. She travels to Jacksonville often to visit her family.

When asked about working at Grand Oaks, Kim says the best part is how much it feels like home. "It's such a wonderful work environment, and the staff is great," she shares.









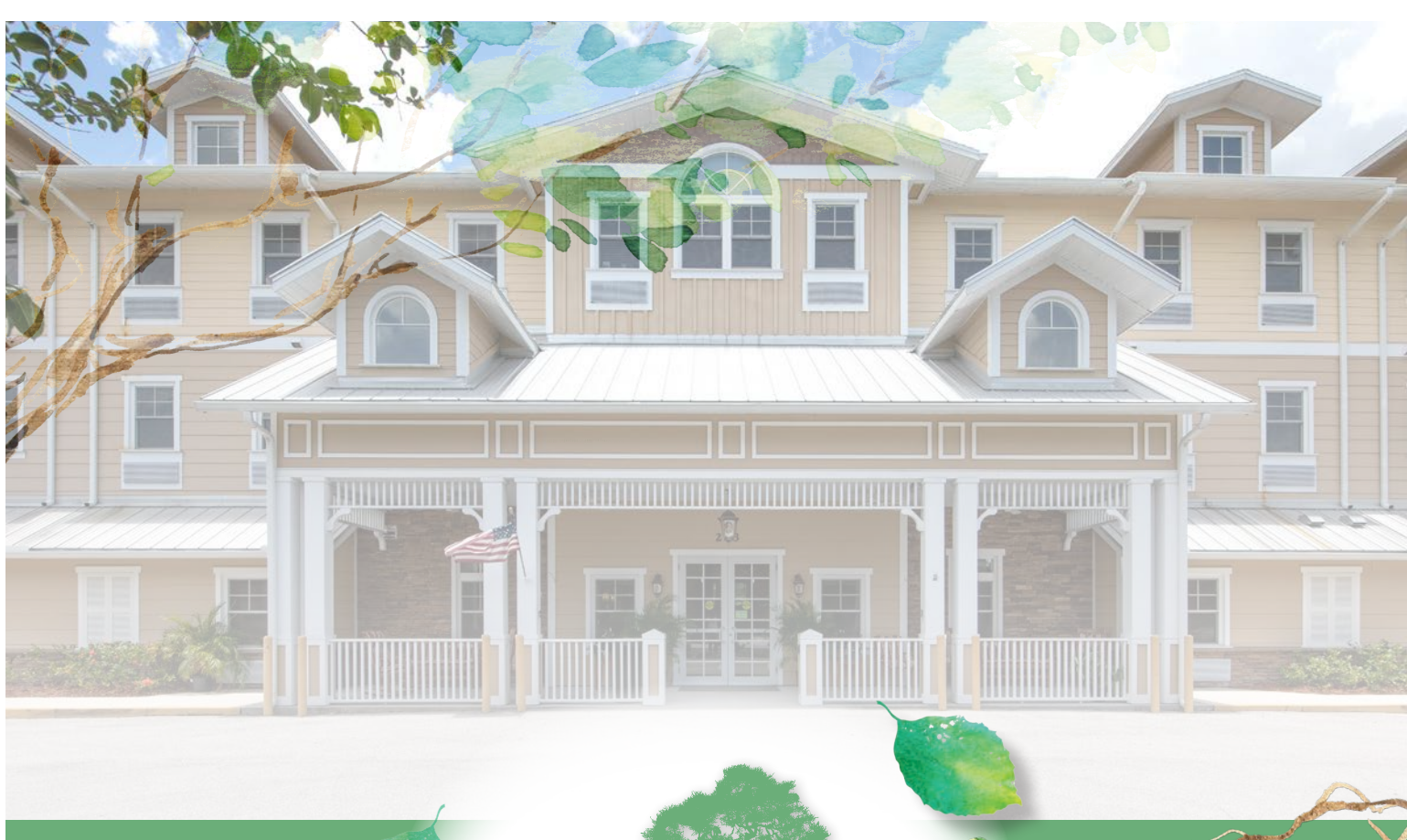

## Calendar Spotlight



*Our Roots  
Run Deep  
IN OUR  
COMMUNITY*



*April 8th*

Milkshakes & Trivia  
1:30pm

Answers from page 2 puzzle.

6	8	9	3	2	5	1	4	7
3	5	4	8	1	7	9	2	6
7	1	2	6	9	4	3	8	5
2	4	3	9	7	1	6	5	8
9	7	8	5	6	3	2	1	4
1	6	5	2	4	8	7	3	9
8	9	6	4	3	2	5	7	1
4	3	7	1	5	9	8	6	2
5	2	1	7	8	6	4	9	3



*April 15th*

Boho Birthday Party  
2:00pm



*April 20th*

Easter Egg Hunt  
& Goodies!  
1:30pm